

# Gathering The Flock— Let's Meet Ewe

**January 18, 2024, Thursday**

**At 6:00 PM**

**\*\*TWO LOCATIONS:**

- ♦ **WSU Grant County Extension**  
1525 E Wheeler Rd, Moses Lake, WA 98837
- ♦ **WSU Adams County Extension**  
205 W. Main, Ritzville, WA 99169

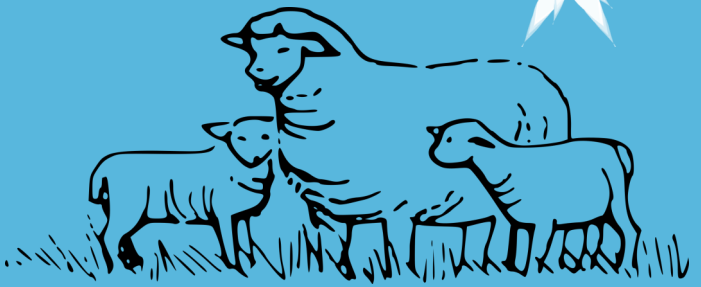

The Columbia Basin Sheep Producers in collaboration with WSU Grant and Adams County Extension Offices are offering area sheep producers an opportunity to come together to meet each other and participate in webinar about countdown to lambing and newborn care, club lamb fungus, and WSU disease diagnostics by Guest Presenter: Dr. Melissa Holahan, DVM, WSU Post-Doc. In addition, the CBSP will provide a pizza/sub dinner to participants. Please RSVP by January 16 at 5:00 PM so that we can make sure we have enough pizza/subs. RSVP to Sarah M. Smith, WSU Extension at [smithsm@wsu.edu](mailto:smithsm@wsu.edu) or 509-754-2011 X4363.

Sponsored by:

Columbia Basin Sheep Producers and WSU Grant and Adams County Extension.



WASHINGTON STATE UNIVERSITY  
EXTENSION

*WSU Extension programs and employment are available to all without discrimination.  
Evidence of noncompliance may be reported through your local WSU Extension office.*